

Building Sketch

Borrower/Client	N/A			
Property Address	933 Hollymont Dr			
City	Holly Springs	County	State	NC
Lender			Zip Code	27540

9 RM / 5 BR / 3 FB / 1 HB
Finished GLA: 3,056 sf

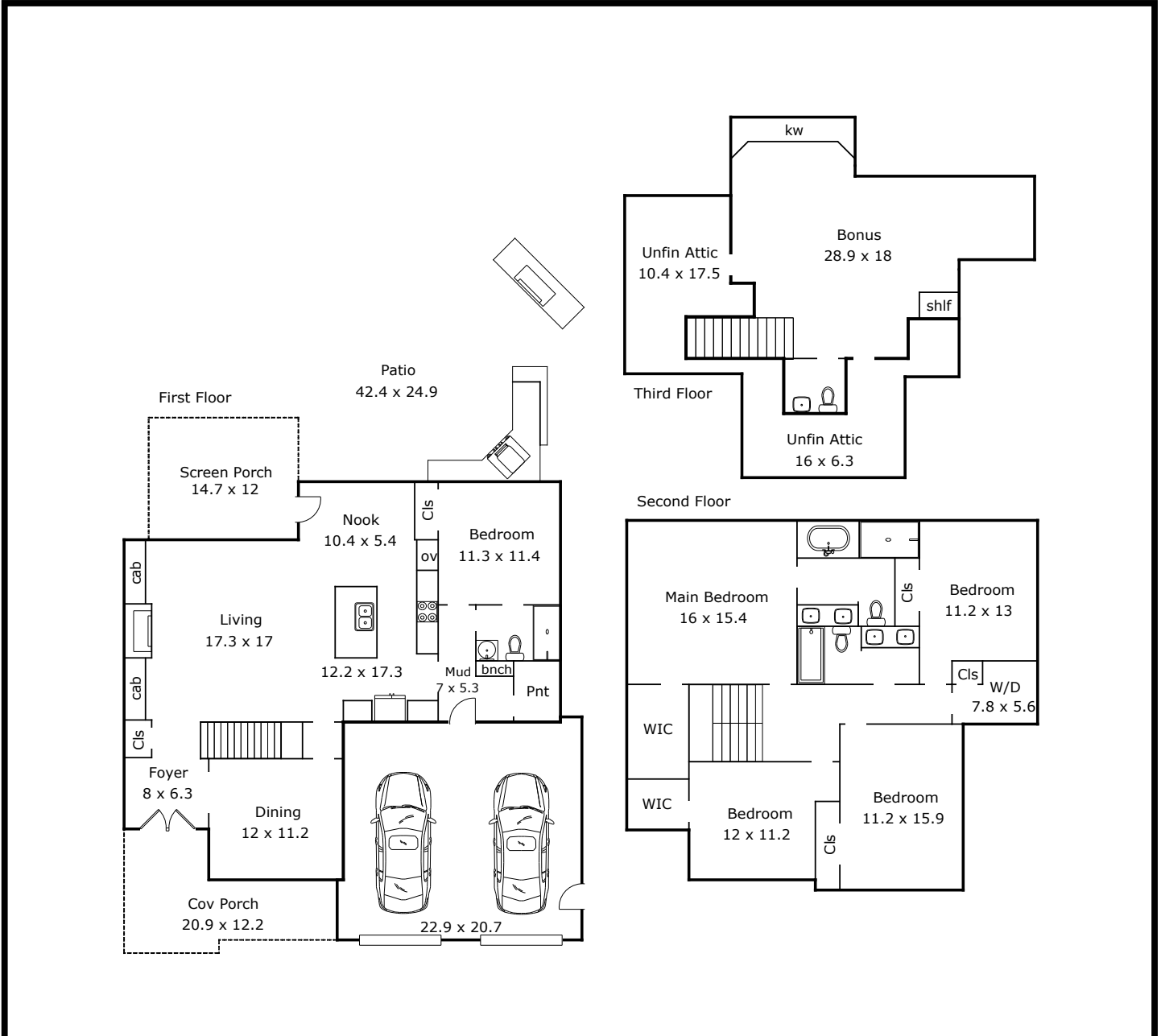

TOTAL Sketch by a la mode

Area Calculations Summary

Living Area	
First Floor	1204.4 Sq ft
Second Floor	1295.5 Sq ft
Third Floor	556.3 Sq ft
Total Living Area (Rounded):	3056 Sq ft
Non-living Area	
Covered Porch	176.9 Sq ft
Attic	356.5 Sq ft
Screened Porch	176.4 Sq ft
2 Car Attached	505.4 Sq ft