

Building Sketch

Borrower/Client	N/A			
Property Address	1010 Oakgrove Dr			
City	Knightdale	County	State	NC
Lender			Zip Code	27545

6 RM / 3 BR / 2 FB / 0 HB
Finished GLA: 1,831 sf

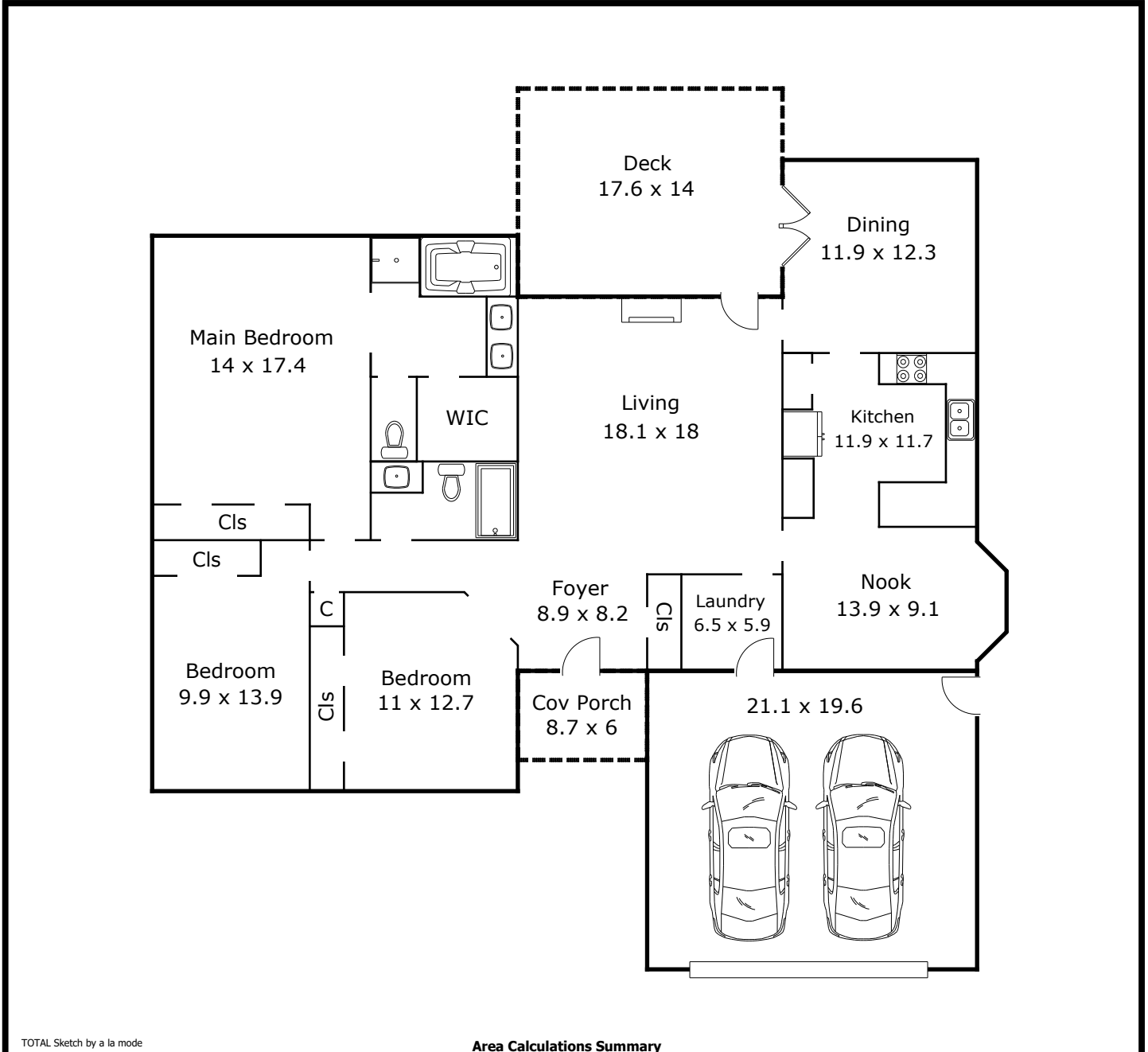

TOTAL Sketch by a la mode

Area Calculations Summary

Living Area	
First Floor	1831.3 Sq ft
Total Living Area (Rounded):	1831 Sq ft
Non-living Area	
Covered Porch	52.2 Sq ft
Deck	249.2 Sq ft
2 Car Built-in	446.2 Sq ft