

Building Sketch

Borrower/Client	N/A			
Property Address	904 Pendergrass Rd			
City	Sanford	County	State	NC
Lender			Zip Code	27330

7 RM / 3 BR / 2 FB / 0 HB
Finished Area: 1,633 sf

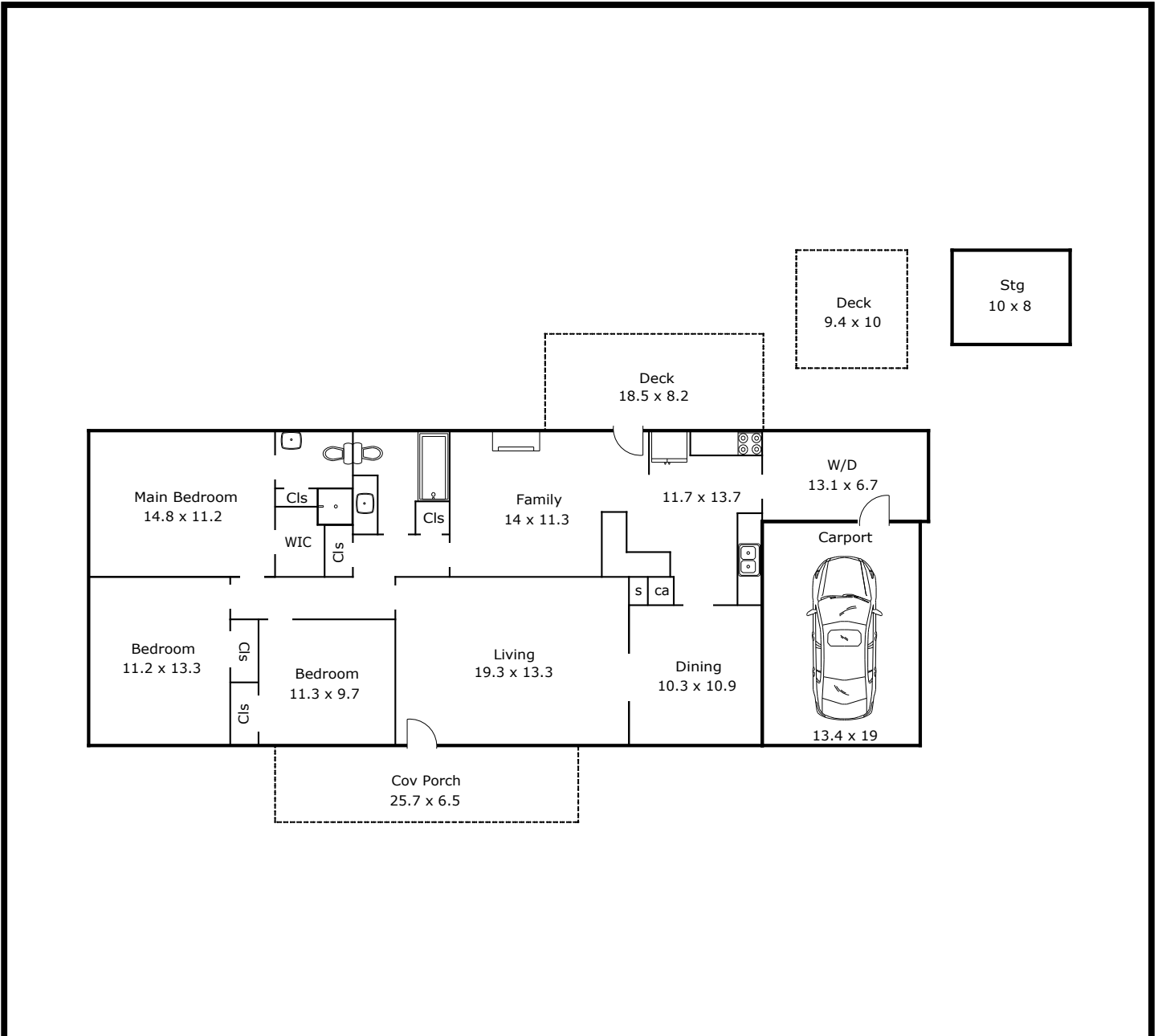

TOTAL Sketch by a la mode

Area Calculations Summary

Living Area	
First Floor	1633.14 Sq ft
Total Living Area (Rounded):	1633 Sq ft
Non-living Area	
Covered Porch	167.05 Sq ft
1 Car Port	254.6 Sq ft
Deck	151.7 Sq ft
Deck	94 Sq ft
Storage	80 Sq ft